

SURVEY REPORT

FOR:

CHARLOTTE R. BARKER

PART OF THE SOUTHEAST 1/4, SECTION 8, T-7-N, R-2-E
SUPERIOR TOWNSHIP, WILLIAMS COUNTY, OHIO
FEBRUARY 25, 2019 ORDER NO. 200210

REFERENCE SURVEYS
Volume 22R Page 208



LEGEND:

- MONUMENT BOX
- SET 5/8" X 30" REBAR WITH ORANGE CAP STAMPED INBOUNDS OH #8757
- ⊙ MAG NAIL FOUND

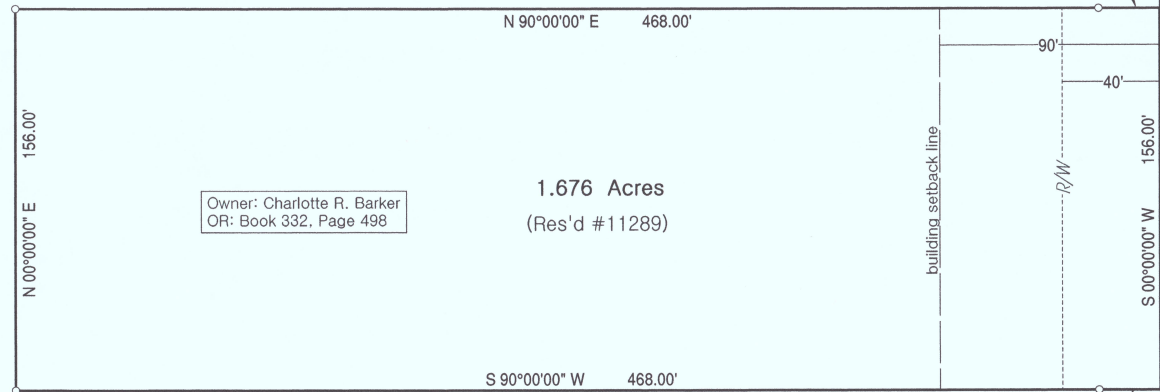

Owner: Charlotte R. Barker
OR: Book 332, Page 498

1.676 Acres
(Res'd #11289)

NORTHEAST CORNER
SOUTHEAST 1/4
MAG NAIL/SHINER FOUND

County Road "K.50"

1087.00'

S 00°00'00" W

25.00'

90°

40'

S 00°00'00" W 156.00'

East line of Southeast 1/4
S 00°00'00" W 2643.96'

County Road "9"

25.00'

⊙

SOUTHEAST CORNER
SOUTHEAST 1/4
MONUMENT BOX FOUND

County Road "K"

This plat of survey has been received for record by the County Engineers Office and recorded in Volume 27 R of the Survey Records, Page 333.

James F. Stevenson
Ohio Registered Surveyor No. 8757
14222 Grass Lake Road
Camden, MI 49232
Office: 209-628-5141
Email: jamie@inbounds.pro

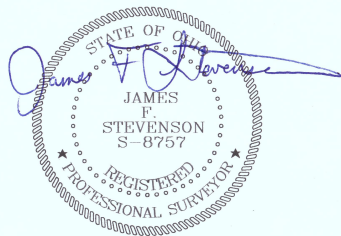

The bearings shown on this drawing are based on an assumed meridian and are shown only for the purpose of indicating angular relationships.

I hereby certify that we have surveyed the hereon depicted parcel in the field and have found or set survey markers as shown. This survey was made without benefit of a Title Report and is subject to any additional items which might be disclosed by such a report.

INBOUNDS SURVEYING, LLC